

# SUBSTANCE USE DISORDER REFERRAL FORM

**PLEASE COMPLETE ALL FIELDS**

**or attach face sheet, H & P Labs, and D/C Summary**

Form available on [www.hhhrc.org](http://www.hhhrc.org)



<b>Fax Referral Form to (808) 521-1552 (Attn: Dr. Christina Wang) Phone: (808) 521-2437</b>		
<b>Patient's name:</b>		<b>Date of Birth:</b>
Address or other location where patient can generally be found:		
Primary phone #:	Other means of contact:	
<b>Referring Information</b>		
<i>Referral source:</i>	<input type="checkbox"/> Castle <input type="checkbox"/> Kahuku <input type="checkbox"/> Kapiolani <input type="checkbox"/> Kuakini <input type="checkbox"/> Pali Momi <input type="checkbox"/> Straub <input type="checkbox"/> Queens <input type="checkbox"/> Wahiawa <input type="checkbox"/> Waianae Comprehensive <input type="checkbox"/> Other: _____	
Name of referrer:	Phone #:	Fax # or email:
PCP (if any):	Phone #:	Fax # or email:
<b>Health Insurance Information</b> <i>[Please note some insurance companies require Prior Authorizations for Buprenorphine]</i>		
Primary insurance:	Subscriber:	Sub ID:
Secondary insurance:	Subscriber:	Sub ID:
<b>Diagnosis and Pertinent Medical History</b>		
ICD-10 diagnoses codes:		A & O Status:
Is the patient able to ambulate independently? Y / N    If no, what assistive devices are used? _____		
<b>Recommended ED screening order Set:</b> *or attach labs		
<ul style="list-style-type: none"> <li>• UDS results:</li> <li>• Patient currently on Methadone? Y / N                      Medication Reconciliation                      Allergies?</li> <li>• Pregnancy screening (if needed): Y /N                      Results:</li> <li>• HIV, Hep A, B, C panels</li> <li>• LFTs</li> </ul>		
-COWS (Clinical Opiate Withdrawal Scale) Assessment Tool		
-Vital Signs		
<b>Please circle one:</b>		
1) Inducted in ED    2) Advised for home induction then follow up    3) Outpatient assessment & /or induction		
<b>Additional Information About the Hawai'i Health &amp; Harm Reduction Center</b>		
We are a non-profit clinic focusing patient care on evidence-informed harm reduction principles. We offer a variety of services and welcome all people for care without regard to insurance status or ability to pay.		
<i>* The Hawai'i Health &amp; Harm Reduction Center's wound care program does not have the capacity to care for long-term bedridden patients.</i>		
1. Community based wound care (referral form at <a href="http://www.hhhrc.org">www.hhhrc.org</a> )	3. Psychiatric Services	6. HCV treatment
2. Addiction Medicine Services	4. Rapid HIV/ HCV testing	7. PrEP/ PEP / STI testing
	5. HIV Case Management	8. Smoking Cessation Counseling
<b>HHRC Clinic:</b> 677 Ala Moana Blvd Suite 226 Honolulu, HI 96813 <b>Phone:</b> (808) 521-2437 <b>Website:</b> <a href="http://www.hhhrc.org">www.hhhrc.org</a>		
<b>Clinic Hours:</b> Monday, Wednesday, Thursday 9:00am–4:30pm, Tuesday and Friday 1:00pm–4:30pm (Walk-ins Welcome)		
<b>HHRC Chinatown Outreach</b> (on River St. & Kukui St.): Tuesday and Friday 9:00am–12:00pm		

**Figure 8. MAT in the ED Clinical Pathway 2.0: The Yale Model — ED Induction**

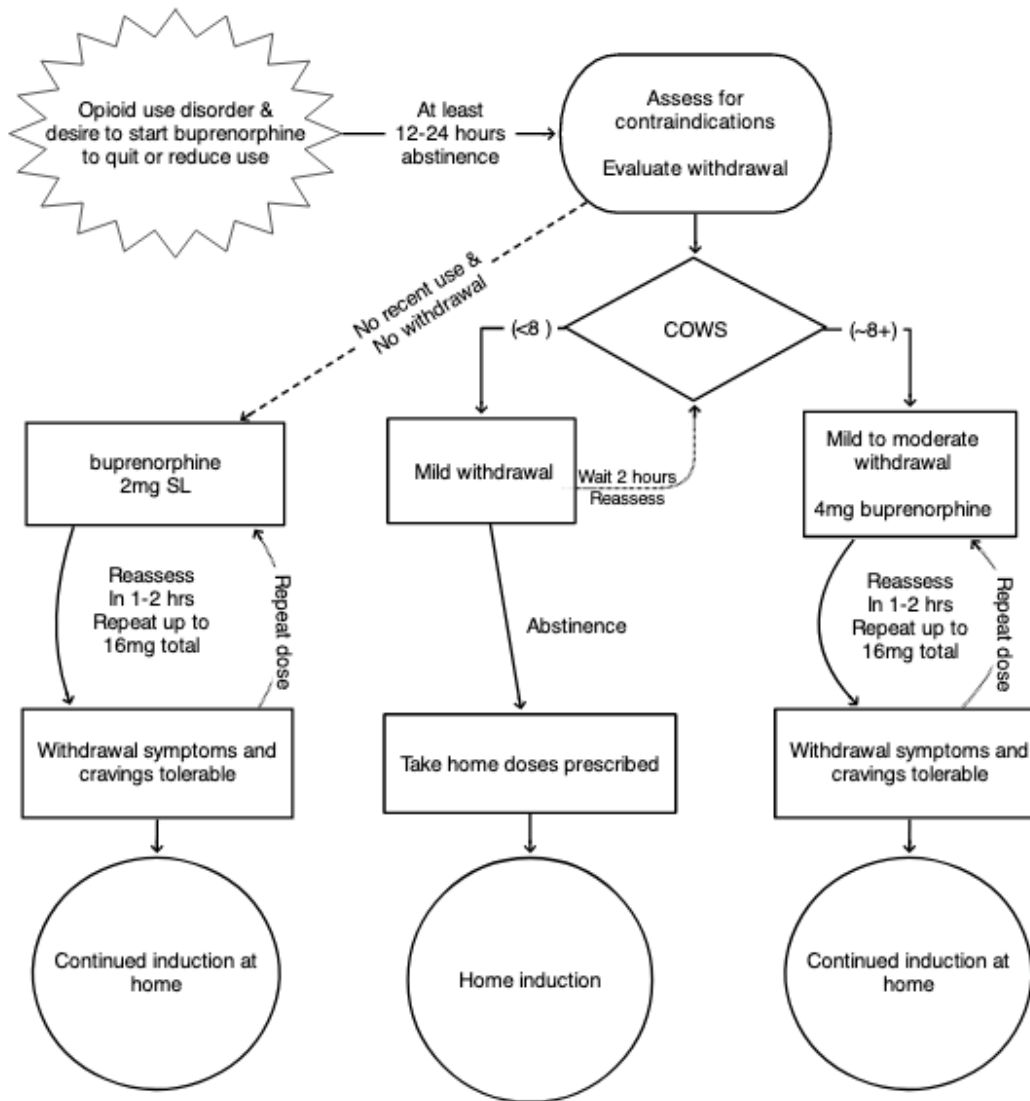

**Other considerations:**  
Safety, Driving, Storage?

**\*Adjunct withdrawal meds to Rx:**  
Clonidine 0.1 mg PO q4 hrs PRN  
Loperamide 4mg PO PRN up to 16 mg QD  
Ibuprofen 400 mg PO q6 hrs and/ or  
Gabapentin 600 mg PO TID

(Herring, A.A. 2016)